

CONTRACTOR TO VERIFY:

(A) _____ OVERALL LADDER HEIGHT
 (B) _____ F.F. TO TOP OF PARAPET
 (C) _____ LADDER WIDTH
 (D) _____ WALL TO ? OF LADDER
 (E) _____ PLATFORM LENGTH

APPROVED BY: _____
 DATE: _____

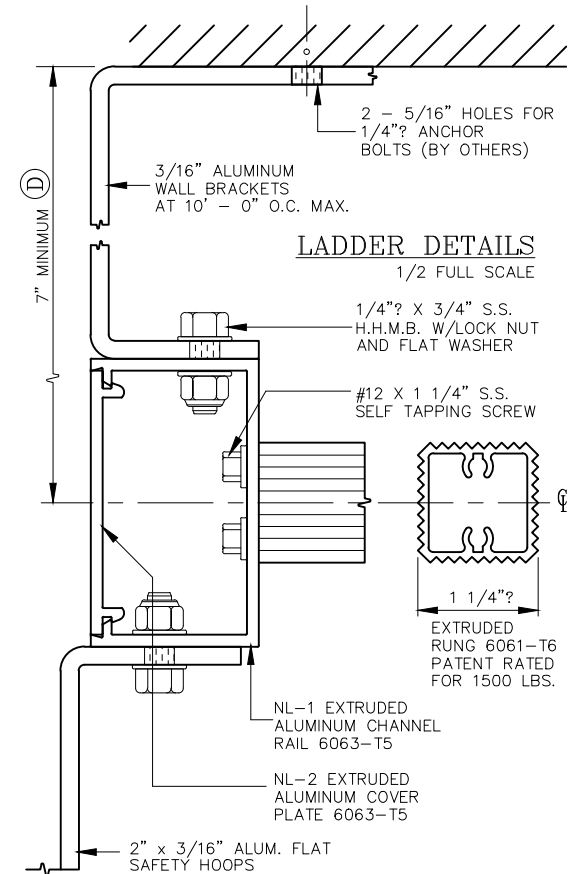

O'KEEFE'S, INC.

325 NEWHALL STREET TEL: (415) 824-4900
 SAN FRANCISCO, CA 94124 FAX: (415) 824 5900

**HEAVY DUTY TUBULAR RAIL ALUMINUM CAGE LADDER
 LOW PARAPET ACCESS WITH PLATFORM MODEL 533A**

- | | |
|---|---|
| _____ QUANTITY | <input type="checkbox"/> ALTERNATE BOTTOM SUPPORT |
| <input type="checkbox"/> SECURITY DOOR | <input type="checkbox"/> MILL FINISH |
| <input type="checkbox"/> INTERMEDIATE BRACKET | <input type="checkbox"/> POWDER COATING |
| | <input type="checkbox"/> BRONZE ANODIZED |
| | <input type="checkbox"/> CLEAR ANODIZED |

SALE No. _____

DRAWN : _____

DATE : _____

SHEET : _____ OF _____