

**CONTRACTOR TO VERIFY:**

(A) \_\_\_\_\_ LADDER HEIGHT  
 (B) \_\_\_\_\_ F.F. TO TOP OF DECKING  
 (C) \_\_\_\_\_ ROOF HATCH BASE HEIGHT  
 (D) \_\_\_\_\_ WALL TO  $\phi$  OF LADDER  
 (E) \_\_\_\_\_ LADDER WIDTH

APPROVED BY: \_\_\_\_\_  
 DATE: \_\_\_\_\_

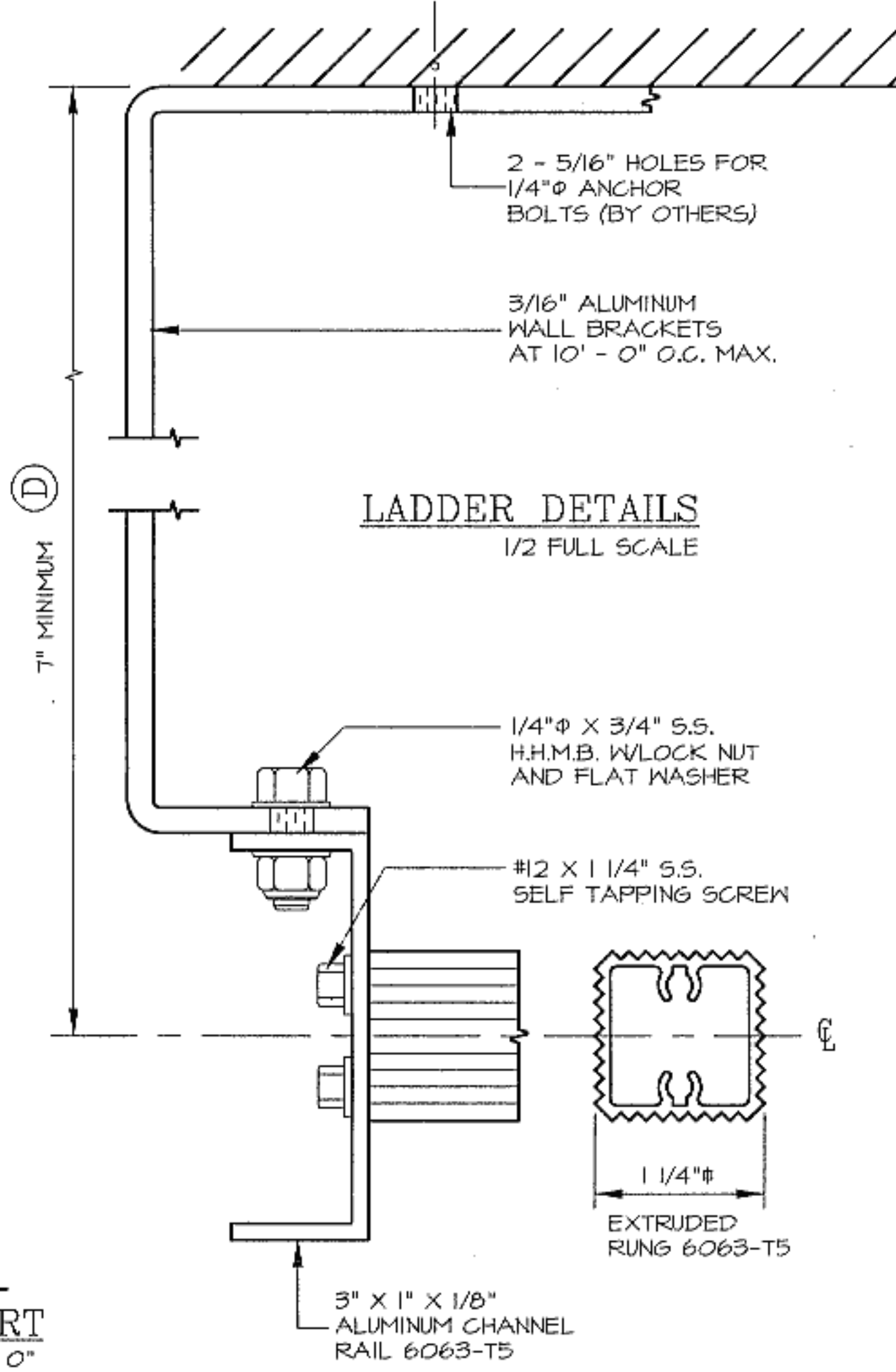
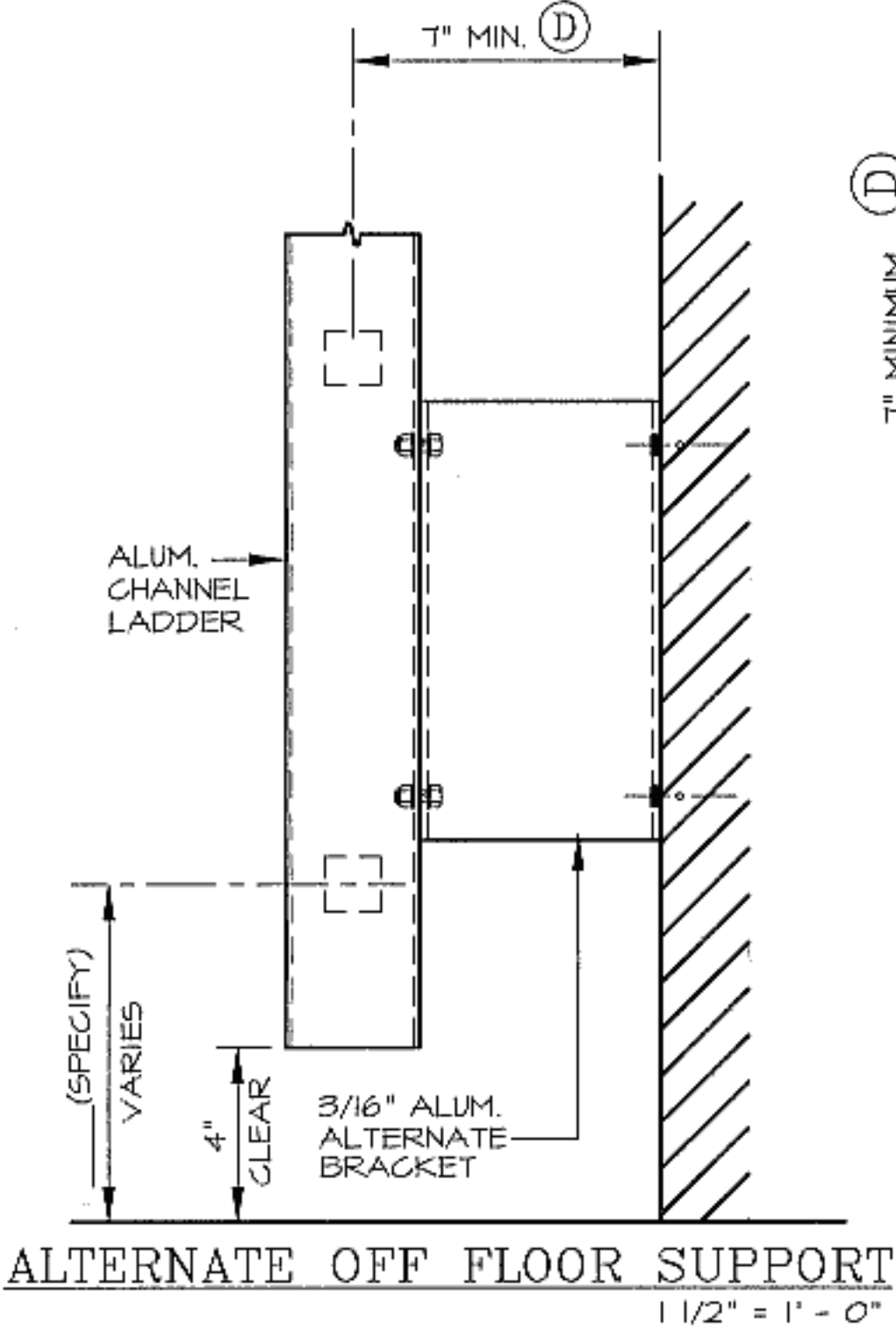

FILE: LAD500

- |   |   |
|---|---|
| ___ QUANTITY                                  | <input type="checkbox"/> ALTERNATE BOTTOM SUPPORT |
| <input type="checkbox"/> SAFETY POST          | <input type="checkbox"/> MILL FINISH              |
| <input type="checkbox"/> INTERMEDIATE BRACKET | <input type="checkbox"/> POWDER COATING           |

**STANDARD DUTY CHANNEL RAILS FIXED ACCESS ALUMINUM LADDER (MODEL: 500)**

**O'KEEFFE'S, INC.**

325 NEWHALL STREET  
 SAN FRANCISCO, CA 94124  
 TEL.: (415) 822-4222  
 FAX: (415) 822-5222

DRAWN :

**JOB NO.**

DATE :

SHEET :

OF